

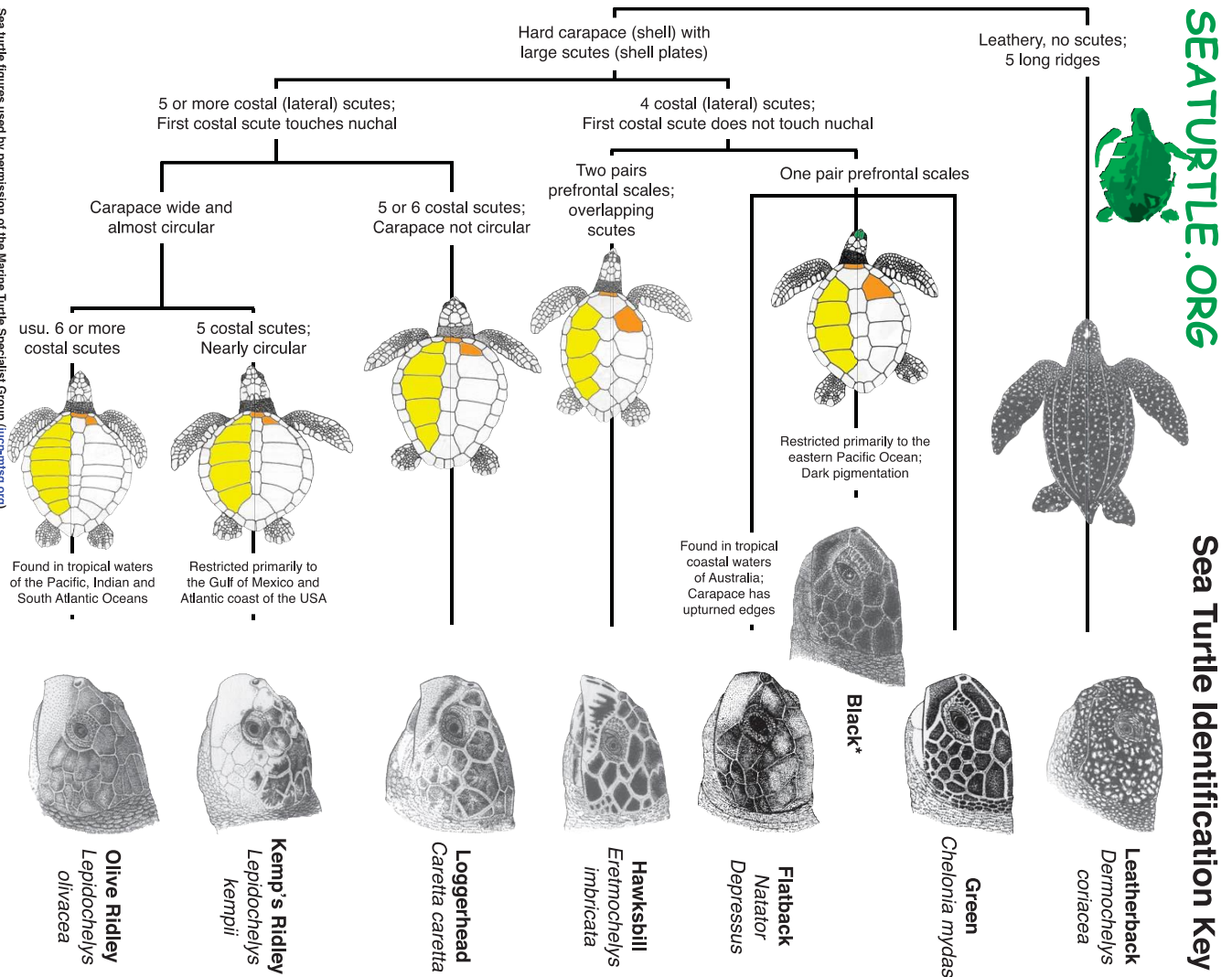

Sea Turtle Identification Worksheet

Directions: Use the sea turtle identification key below to identify the seven sea turtle species! A guide to sea turtle external anatomy has also been included.

Sea turtle figures used by permission of the Marine Turtle Specialist Group (iucn-mtsg.org)
Source: Pritchard, P. C. H. and Mortimer, J. A. (1999) Taxonomy, External Morphology, and Species Identification, pp. 21-38. In: Eckert, K.L., K.A. Bjorndal, F.A. Abreu-Grobois, and M. Donnelly (Editors), 1999. Research and Management Techniques for the Conservation of Sea Turtles. IUCN/SSC Marine Turtle Specialist Group Publication No. 4. (for further details see <http://www.iucn-mtsg.org/publications>)
Illustrations by Tom McFarland



Sea Turtle External Anatomy Key

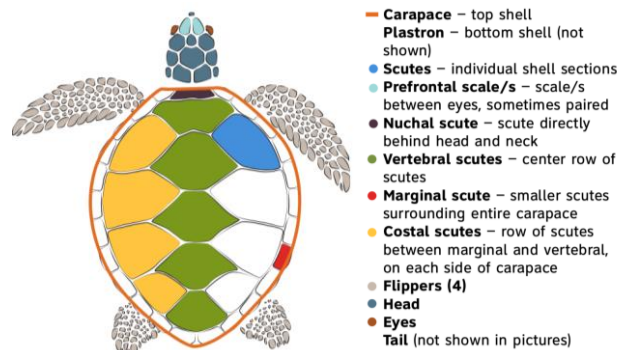



Sea Turtle Identification Worksheet

Sea Turtle 1

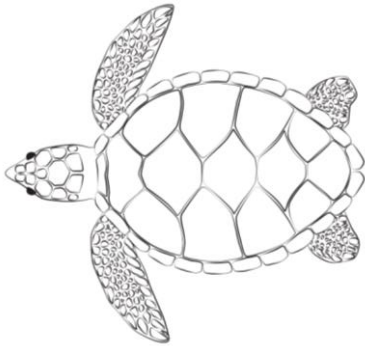

Scientific Name: _____

Common Name: _____

Sea Turtle 2

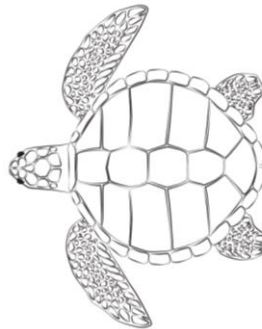

Scientific Name: _____

Common Name: _____

Sea Turtle 3

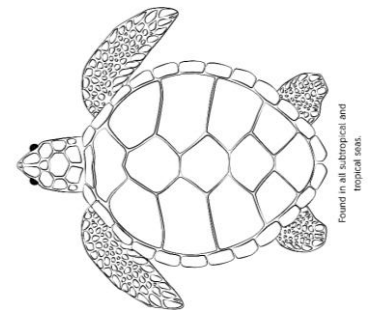

Found in all subtropical and
tropical seas.

Scientific Name: _____

Common Name: _____

Sea Turtle 4

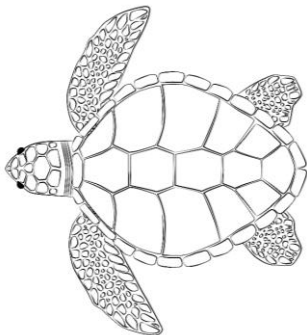

Scientific Name: _____

Common Name: _____

Sea Turtle 5

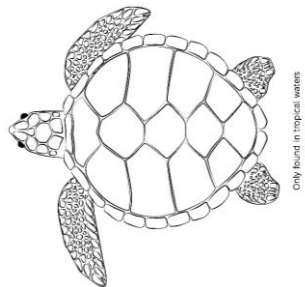

Only found in tropical waters
of Australia.

Scientific Name: _____

Common Name: _____

Sea Turtle 6

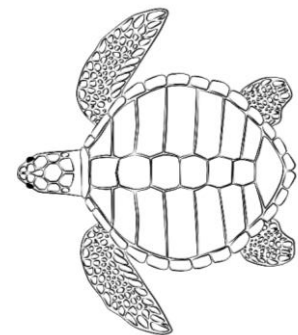

Scientific Name: _____

Common Name: _____

Sea Turtle 7

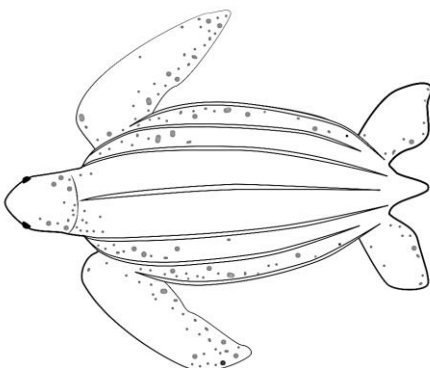

Scientific Name: _____

Common Name: _____